

## Test 6

1. Excretory System -
2. Ureter -
3. Urethra -
4. Kidneys -
5. Ammonia -
6. Dialysis machine -
7. Adrenaline -
8. Nephron -
9. What is the location, structure, and function of the kidneys?
10. What is the process of urine formation?
11. What are the components of normal/abnormal urine?
12. Reproductive System -
13. Male Anatomy -
14. Female Anatomy -
15. Pregnancy -
16. Embryo -
17. Zygote -
18. Gamete -
19. Embryo -
20. Fetus -
21. Blastocyst -
22. Cleavage -

23. Penis -
24. Testes -
25. Scrotum -
26. Epididymis -
27. Urethra -
28. Ovaries -
29. Fallopian Tubes -
30. Uterus -
31. Endometrium -
32. Cervix -
33. Vagina -
34. Placenta -
35. What is the pathway a sperm travels from the testis to the outside of the body?
36. How do hormones regulate the function of the reproductive organs?
37. What are the stages of human embryology and gestation?
38. What are some gestational and congenital disorders?
39. What are the stages of development from birth to adulthood?
40. What is the effect of aging on all body systems?
41. – 58.

Please drag each term to the corresponding place in the diagram

Reset

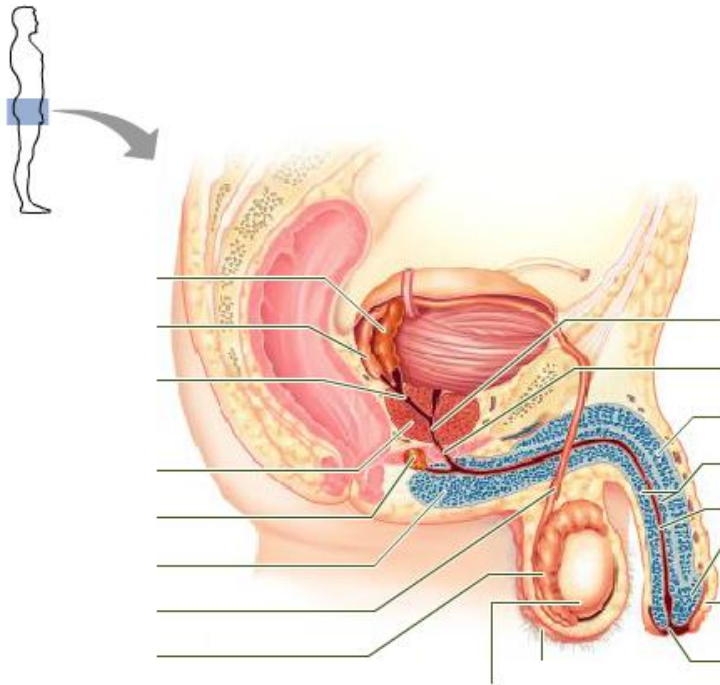

- Prostatic urethra
- Ejaculatory duct
- Glans penis
- Ductus (vas) deferens
- Bulbourethral gland
- Bulb of penis
- Scrotum
- Membranous urethra
- Spongy urethra
- Seminal vesicle
- Prepuce
- Corpus spongiosum
- Epididymis
- Ampulla of ductus deferens
- Corpus cavernosum
- Prostate
- Testis
- External urethral orifice

Copyright © 2006 Pearson Education, Inc., publishing as Benjamin Cummings.

Figure 27.1

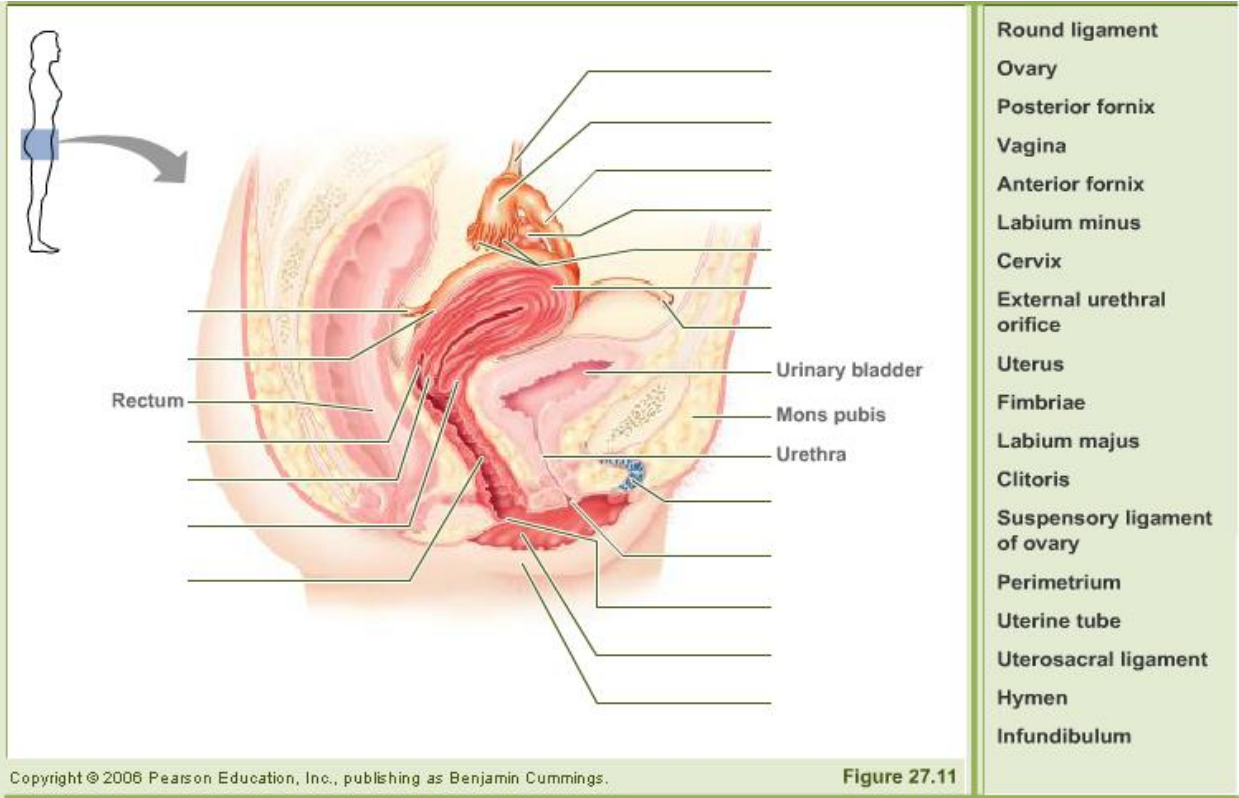

Copyright © 2006 Pearson Education, Inc., publishing as Benjamin Cummings.

Figure 27.11